

Re-Registering your copy of DataSlave

- Version 2.2 on

The DataSlave licence only permits DataSlave to be run on a single machine. When you activate your licence you lock the licence file to that machine. The licence file will not work on another machine. If you need to re-install DataSlave, re-build your machine or move DataSlave then please read the following notes:

Re-installing DataSlave:

- Before uninstalling make sure you save your Serial Number a safe location
- De-activate the licence from the Help Menu
- If you have purchased DataSlave Loader please make sure that you de-activate using the /dl switch and also save the licence file for it and
- Uninstall and re-install DataSlave
- Copy any Loader licence file back to the DataSlave directory
- You may be asked to register and you will be required to activate again – see below

Re-building your machine

- Before you start make sure you save your Serial Number a safe location
- De-activate the licence from the Help Menu
- If you have purchased DataSlave Loader please make sure that you de-activate using the /dl switch and also save the licence file for it and
- Install DataSlave
- Copy any Loader licence file back into the DataSlave directory
- You may be asked to register and you will be required to activate again – see below

Moving DataSlave to another location

- De-activate the licence from the Help Menu
- If you have purchased DataSlave Loader please make sure that you de-activate using the /dl switch and also save the licence file
- Uninstall DataSlave
- Install DataSlave on the new PC and copy the Loader licence file back to the DataSlave directory
- Run DataSlave. You will be asked to Register and Activate the licence – see below

Re-Registering your copy of DataSlave - Version 2.2 on

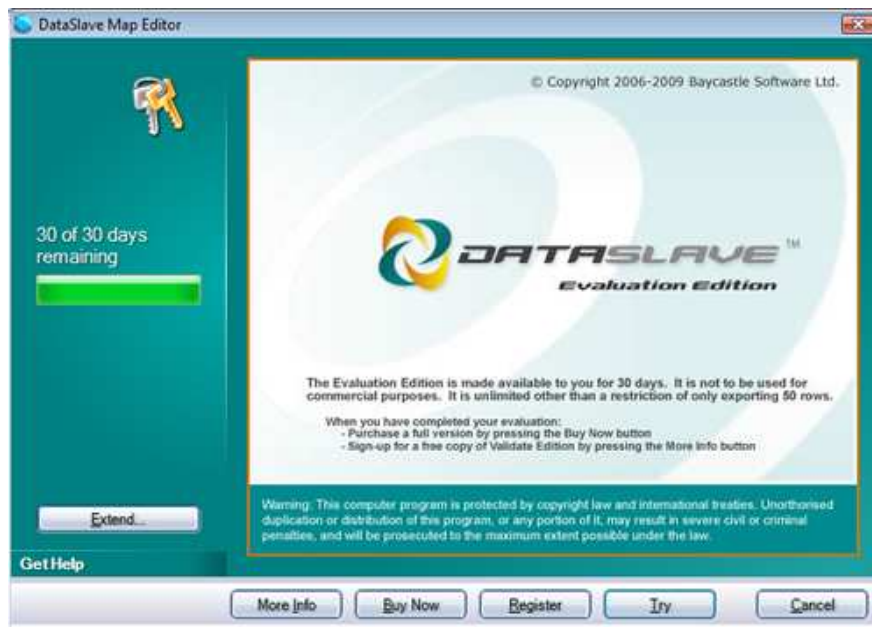

Press the Register button.



Enter your Name, Organization and the Serial Number. Press the Register button.

A licence activation dialog box is displayed. This activation will licence your copy of DataSlave to your PC.

Re-Registering your copy of DataSlave - Version 2.2 on



You can select to:

- If your PC is connected to the Internet quickly activate on-line. DataSlave will contact our licence server to authenticate the licence. This will only be done once and no personal information is passed
- Activate manually by email
- The Activate Later option may not be available

For DataSlave Loader please run first time from a DOS command prompt and activate.